

# Committee Voting Application

- Introduction
- Committee Voting Access
- Voting
- Support Resources

# Introduction

- Committee Voting is a secure PJM web application that allows users to submit votes during PJM committee meetings
  - Used by both remote and on-site meeting attendees
- To be implemented in September 2010
- Initially utilized only for Members Committee (MC) voting

- WebEx voting no longer utilized for committees using new Committee Voting application
- Voting boxes and phone voting still available where currently used
  - Eliminates need for users voting for multiple companies to use multiple voting boxes
  - Phone voting to be discontinued for committees using the Committee Voting application in January 2011
- Streamlines quorum establishment and vote tallying and reporting

- All eligible voters may vote via the Committee Voting application
  - User must be a primary or alternate on the roster for that committee
  - Or
  - User must be designated as a voter for a specific meeting by a roster member
- Must have an eSuite account

# Committee Voting Access

- Committee Voting will be accessible via the PJM eSuite homepage
  - eSuite username and password required to access the application
- PJM will create eSuite accounts for all voters on the MC roster as of September 2010 and notify members upon completion

- Voters that are eligible to vote for multiple companies will vote for all companies through a single Committee Voting account
  - Each such user should only set up one eSuite account with Committee Voting privileges
  - PJM Member Logistics will ensure that such users can vote for all eligible companies through the designated account

- **Read/Write User**
  - Ability to submit votes
  - Ability to view votes for current and past meetings
  - Read/Write access alone does not grant a user permission to vote at committee meetings
    - User must be an eligible voter as well (primary, alternate or designate)
- **Read Only User**
  - Ability to view votes for current and past meetings

# Read Only & Read/Write Users: Company authorizations & forms

- PJM member companies with eligibility to vote at the Members Committee meeting will have grandfathered authorization to use the Committee Voting Application
- Each member company will be responsible for registering individual Committee Voting users via the eSuite registration process
  - Exception: Accounts with Committee Voting Read/Write access will be created for all primary and alternate MC roster members as of September 2010

- New PJM market participants requesting Committee Voting access are required to complete: **Authorization Forms for PJM Interconnection Business Tools**
- CAM Authorization Form A
  - <http://www.pjm.com/about-pjm/member-services/~-/media/about-pjm/member-services/membership-assistant/authorizationform.ashx>
- CAM Authorization Form B
  - <http://www.pjm.com/about-pjm/member-services/~-/media/about-pjm/member-services/membership-assistant/customer-account-manager-designation-form.ashx>

# CAM Authorization Form A

[CAM Form A]

## Authorization to Use PJM Internet Business Tools

### To PJM Customers:

In order to ensure necessary security with business transactions, PJM requires explicit authorization for users of PJM Internet business tools. Authorization can be made by a company representative, i.e., an officer of the company or the Member Committee Representative. "CAM Form A" (this form) and "CAM Form B" must be signed for initial start up of your company's primary account. "CAM Form B" is used to designate the personnel in your company authorized as Customer Account Managers (CAM). A minimum of two CAMs must be designated per member company account. **The authorized CAMs will be the account administrators for your company. Use only "CAM Form B" for subsequent CAM personnel changes or request to create secondary accounts (sub accounts).**

**Form A required only once at the start up of the company's primary account.**

Company Name:   
Company Address:

"As a representative of the above-named company, I hereby authorize the individuals named on the designation form as Customer Account Managers (CAMs) for the appropriate PJM Internet Business Tools. I understand the following:

- The company listed on this form accepts responsibility for all transactions and account activity of the CAMs and their assignees within the PJM internet business tools. CAMs are also responsible for revoking of inactive or invalid accounts.
- Only the CAMs listed on the designation form and their assignees have the authority to transact business with PJM in the name of the above-named company.
- PJM must be notified of any status or authorization changes of CAMs.
- Business tool accounts may be locked due to inactivity or security concerns.
- In the event that PJM is unable to contact the designated CAMs to resolve any issue regarding the business tools accounts, the company representative may be contacted as needed."

Designates the company officer with authority to designate the Customer Account Managers (CAMs) for their company's eTool accounts.

<u>Company Officer or Members Committee Representative:</u>	
Name: <input type="text"/>	Date: <input type="text"/>
Signature: <input type="text"/>	Title: <input type="text"/>
eMail: <input type="text"/>	Phone: <input type="text"/>

Thank you for your cooperation in completing this authorization form.

## Customer Account Manager Designation Form

[CAM Form B]

This form must be completed and signed by either an Officer of the company or a Members Committee representative for all Customer Account Manager (CAM) startup, change, termination and additional etool(s) access requests.

The individuals listed on this form will have full rights to manage individual user accounts within the company named below. Company appointed individuals with CAM privilege can only be granted CAM Read/Write access by a PJM CAM Administrator. Initial eTools access is assigned by PJM based on the company's business functions and may be updated by PJM staff as requested by the company or as needed.

Primary Customer (Company) Account Name:

Secondary Account (Sub Account(s)):

Officer or MC Representative Name:

Title:

Signature:

Date:

<u>Check Applicable PJM Business Tools</u>	<u>Names of CAMs</u>	
Startup eTools ... <input type="checkbox"/>	Designate Minimum of Two CAMs Use a second form for additional CAMs	
Additional eTools ... <input type="checkbox"/>		
<b>eSuite Applications:</b>	<i>List names of designated CAMs for eSuite Applications:</i>	
<input type="checkbox"/> <b>eData</b> - for market/system information <input type="checkbox"/> <b>eSchedules</b> - for internal energy transactions <input type="checkbox"/> <b>eSchedules/MSRS</b> - for settlement reports <input type="checkbox"/> <b>eCapacity/eRPM</b> - for capacity markets <input type="checkbox"/> <b>eMKT</b> - for energy and ancillary service markets <input type="checkbox"/> <b>eFTR</b> - for FTR auctions and transactions <input type="checkbox"/> <b>OASIS</b> - for transmission reservations <input type="checkbox"/> <b>EES</b> - for external energy transactions <input type="checkbox"/> <b>eMTR</b> - for revenue meter data <input type="checkbox"/> <b>eDataFeed</b> - for web stream of market/ system data (for internal company use only) <input type="checkbox"/> <b>Load Response</b> - for load response programs <input type="checkbox"/> <b>Power Contracts Bulletin Board</b> - for power contract postings <input type="checkbox"/> <b>Committee Voting</b> - for committee voting	Name: <input type="text"/> eMail: <input type="text"/> Phone: <input type="text"/>  ----- Name: <input type="text"/> eMail: <input type="text"/> Phone: <input type="text"/>	<b>Select Type:</b> <input type="checkbox"/> New /Additional <input type="checkbox"/> Replace CAM* <input type="checkbox"/> Revoke CAM Access  <input type="checkbox"/> New /Additional <input type="checkbox"/> Replace CAM* <input type="checkbox"/> Revoke CAM Access
	*Name of the CAM you are replacing <input type="text"/>	

### Form B required for:

- Designating personnel in your company as a Customer Account Manager (CAM)
- Each subsequent update or request

- Completed form can be faxed for timely processing to:  
610-666-4612
- **Original, signed authorization form must be mailed to PJM:**
  - Business Tool Administrator (WMJ)  
955 Jefferson Ave.  
Valley Forge Corporate Center  
Norristown, PA 19403

- Company applying for eTool/Committee Voting access will be notified by email of approval and completion of account set-up.
- After account set-up is complete, online registration of individual users can begin
- Registration process facilitated by eSuite
- <https://esuite.pjm.com>

# Read Only & Read/Write Users: New User Registration Process

- > Bulletin Board
- > CAM
- > eData
- > EES
- > eFTR
- > eMKT
- > eMTR
- > eRPM
- > eSchedules
- > eSuite Messages
- > Load Response
- > eLRS
- > MSRS
- > OASIS
- > Voting
- Non - eSuite Tools**
- > eDART
- > eGADS
- > eFuel

## PJM eTools

PJM Interconnection's eTools, including eSuite, are a group of sophisticated Internet-based software applications that allow members to transact much of their business online. Using PJM's eTools gives members real-time data about the electric system. They can buy and sell power, arrange transmission service, schedule contract purchases, carry out business strategies and make critical business decisions.

Welcome to the new, streamlined eTools login page. PJM has upgraded the page to make it more useful for members. The page continues to provide access to PJM's eTools. It adds easy access to documentation, eSuite account information and other eTool information.

### System Requirements

The minimum system requirements are those necessary to run the Windows 95 or Windows NT operating systems. [<More>](#)  
[Internet Explorer 7.0 Settings](#)  
[Internet Explorer 6 Settings](#)

### General eTool Information

[eSuite Sandbox Registration Procedures](#)  
[eSuite FAQ](#)

[> Login](#)   [> Upload](#)   [> E-mail](#)

**Customer Support**  
If you have any questions, please call the Member Relations Hotline at 610-666-8980 or 866-400-8980.

### My Account

Change my password, edit my information and view my account history.

### Tool Documentation

PJM offers information about eTools, including user guides, manuals and frequently asked questions (FAQ). Each eTool page has links to detailed information about that tool.

Go to...

### New Users Registration

Startup form for first-time eTools Participant Company (primary account) - use "CAM Form A" [Participant Authorization Form](#) (Required Once)

Startup form for Non-Participant Company seeking access to Power Contracts Bulletin Board - use "CAM Form A-1" [Bulletin Board Authorization Form](#) (Required Once)

Startup and subsequent changes to designation of CAM(s) and additional tools access - use "CAM Form B" [CAM Designation Form](#) (Required For Each Request)

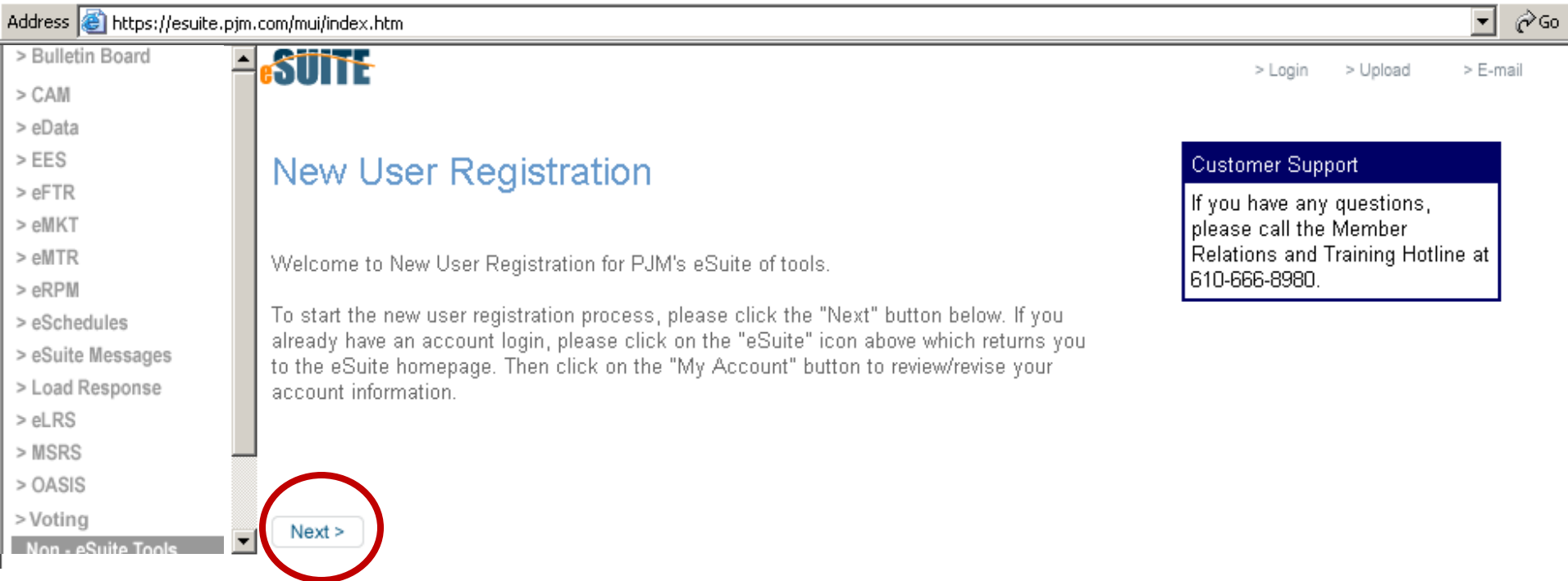

- > Bulletin Board
- > CAM
- > eData
- > EES
- > eFTR
- > eMKT
- > eMTR
- > eRPM
- > eSchedules
- > eSuite Messages
- > Load Response
- > eLRS
- > MSRS
- > OASIS
- > Voting
- Non-eSuite Tools

[> Login](#)   [> Upload](#)   [> E-mail](#)

## STEP 1: Select Your Company

[3](#) [A](#) [B](#) [C](#) [D](#) [E](#) [F](#) [G](#) [H](#) [I](#) [J](#) [K](#) [L](#) [M](#) [N](#) [O](#) [P](#) [Q](#) [R](#) [S](#) [T](#) [U](#) [V](#) [W](#) [X](#) [Other](#)

### 3

[330 Fund I, L.P.](#)

[back to top](#)

### A

- |   |  |   |
|---|--|---|
| <a href="#">A&amp;C Management Group LLC</a>                | <a href="#">Allegheny Power Control Area</a>             | <a href="#">Appalachian Power Company (City of Columbus Gen)</a>  |
| <a href="#">AB Energy, Inc.</a>                             | <a href="#">ALLETE, Inc. d/b/a Minnesota Power</a>       | <a href="#">Appalachian Power Company (City of Columbus Load)</a> |
| <a href="#">AEPSCG (temporary IMPA FTR account)</a>         | <a href="#">Alliant East IPP Control Area</a>            | <a href="#">Appalachian Power Company (ComEd CPP Annual)</a>      |
| <a href="#">AEPSCG (temporary WPA FTR account)</a>          | <a href="#">Alliant Energy Corporate Services, Inc.</a>  | <a href="#">Appalachian Power Company (ComEd CPP Blended)</a>     |
| <a href="#">AES Corporation</a>                             | <a href="#">Alliant Energy East Control Area</a>         | <a href="#">Appalachian Power Company (CSW)</a>                   |
| <a href="#">AES Ironwood, LLC</a>                           | <a href="#">Alliant Energy West Control Area</a>         | <a href="#">Appalachian Power Company (DC SOS)</a>                |
| <a href="#">Air Products &amp; Chemicals, Inc.</a>          | <a href="#">Alliant West IPP Control Area</a>            | <a href="#">Appalachian Power Company (DOWPLAQ)</a>               |
| <a href="#">Akula Energy, LLC</a>                           | <a href="#">Ameren Control Area</a>                      |   |
| <a href="#">Allegheny Electric Cooperative, Inc.</a>        | <a href="#">Ameren Energy Marketing Company</a>          |   |
| <a href="#">Allegheny Electric Cooperative, Inc. (West)</a> | <a href="#">Ameren Energy Marketing Company (Retail)</a> |   |

Address  https://esuite.pjm.com/mui/index.htm 

> Bulletin Board  
> CAM  
> eData  
> EES  
> eFTR  
> eMKT  
> eMTR  
> eRPM  
> eSchedules  
> eSuite Messages  
> Load Response  
> eLRS  
> MSRS  
> OASIS  
> Voting  
Non - eSuite Tools

**eSUITE** > Login > Upload > E-mail

**STEP 2:**  Enter Your Personal Information

**Company Name:** PJM TEST

**First Name:**

**Last Name:**

**Work Phone:**

**E-mail:**

**Confirm E-mail:**

**STEP 3: Enter Your Login Information**

[Username and Password Guidelines](#)

User Name: MCVoter

Password: ●●●●

Confirm Password: ●●●●

**STEP 4: Select Your Privileges**

**Available:**

- Bulletin Board Read/Write
- CAM Read/Write
- CAM Superuser Read/Write
- Committee Voting Read Only
- eData General
- eDataFeed Read Only

**Requested:**

- Committee Voting Read/Write

< Prev.   Next >

**Username**

- Must be at least 6 characters
- Must be unique across all users and companies

**Passwords**

- Must contain at least one upper case and one lower case letter
- Must contain a numeral
- Must contain one special character -- valid special characters include: ()!\$%&'\*~.,<=>?^\_+{}|]
- Password length of at least 8 characters and not more than 16 characters
- Username cannot be part of your password (not new)
- Cannot use the same password for 15 generations (not new)

Read Only and Read/Write access is available for Committee Voting

<b>Company Name:</b>	Test Company
<b>First Name:</b>	Joe
<b>Last Name:</b>	Test
<b>Work Phone:</b>	610-123-4567
<b>e-Mail:</b>	test@pjmtest.com
<b>User Name:</b>	MCVoter
<b>Password:</b>	*****
<b>Requested Privilege(s):</b>	Committee Voting Read/Write

At the bottom of the page, there are two buttons: '< Prev.' and 'FINISH'. The 'FINISH' button is circled in red.

- After submitting your request to be a Committee Voting user in the CAM application, your company CAM will review your request and either grant or deny permissions requested.
- An e-mail will be received with status of the request.

# **Read Only & Read/Write Users: Adding Committee Voting access to current eSuite user accounts**

- > Bulletin Board
- > CAM
- > eData
- > EES
- > eFTR
- > eMKT
- > eMTR
- > eRPM
- > eSchedules
- > eSuite Messages
- > Load Response
- > eLRS
- > MSRS
- > OASIS
- > Voting
- Non - eSuite Tools
- > eDART
- > eGADS
- > eFuel

[> Login](#)   [> Upload](#)   [> E-mail](#)

## PJM eTools

PJM Interconnection's eTools, including eSuite, are a group of sophisticated Internet-based software applications that allow members to transact much of their business online. Using PJM's eTools gives members real-time data about the electric system. They can buy and sell power, arrange transmission service, schedule contract purchases, carry out business strategies and make critical business decisions.

Welcome to the new, streamlined eTools login page. PJM has upgraded the page to make it more useful for members. The page continues to provide access to PJM's eTools. It adds easy access to documentation, eSuite account information and other eTool information.

### System Requirements

The minimum system requirements are those necessary to run the Windows 95 or Windows NT operating systems. [<More>](#)  
[Internet Explorer 7.0 Settings](#)  
[Internet Explorer 6 Settings](#)

### General eTool Information

[eSuite Sandbox Registration Procedures](#)  
[eSuite FAQ](#)

### My Account

Change my password, edit my information and view my account history.

[My Account](#)

### Tool Documentation

PJM offers information about eTools, including user guides, manuals and frequently asked questions (FAQ). Each eTool page has links to detailed information about that tool.

### New Users Registration

Startup form for first-time eTools Participant Company (primary account) - use "CAM Form A" [Participant Authorization Form](#) (Required Once)

Startup form for Non-Participant Company seeking access to Power Contracts Bulletin Board - use "CAM Form A-1" [Bulletin Board Authorization Form](#) (Required Once)

Startup and subsequent changes to designation of CAM(s) and additional tools access - use "CAM Form B" [CAM Designation Form](#) (Required For Each Request)

[eSuite New User](#)

> Bulletin Board      **eSUITE**      > Logout   > Upload   > E-mail

---

**My Login Information**

User Name: MCVoter      > Change Password

---

**My Personal Information**

Company Name: Test Company      > Change Personal Information  
First Name: Test  
Last Name: User      > CAM Managers  
Work Phone: 555-123-4567      > View History  
E-mail: test@pjmtest.com

---

**My eSuite Application Privileges**

Active:

MSRS Read Only (eff. 07/17/09)

Available:

- Bulletin Board Read/Write
- CAM Read/Write
- CAM Superuser Read/Write
- Committee Voting Read Only**
- eData General
- eDataFeed Read Only

Requested:

Committee Voting Read/Write

**1**      **2**      **3**

SUBMIT      Return to eSuite Home Page >

- After submitting your request to be a Committee Voting user in the CAM application, your company CAM will review your request and either grant or deny permissions requested.
- An e-mail will be received with status of the request.

# Logging into Committee Voting

[eTools Login](#) | [Glossary](#) | [Calendar](#) | Search for  [Go](#)

[pjm](#) | [about pjm](#) | [training](#) | [committees & groups](#) | [planning](#) | [markets & operations](#) | [documents](#)

Operating: fair and efficient markets

**FOCAL POINTS**

- Smart Grid**  
Learn more about the Smart Grid's benefits and features
- Renewables Dashboard**  
See how PJM is working to bring renewable energy to the grid
- 2009 EPRI-PJM PHEV Summit**  
Learn more about Electric Vehicles
- Value Proposition**  
PJM Efficiencies Offer Regional Savings

**QUICK LINKS**

- Site Updates
- eSuite Login
- Careers
- Operational Data
- Value Proposition
- Emergency Procedures
- Welcome to PJM.com
- eData Guest Login

**Announcements & News Releases**

Date	Title	Download
06.26.2009	PJM Board Statement Regarding Dem...	<a href="#">PDF</a>
05.15.2009	PJM Clears the 2012/2013 RPM Forw...	<a href="#">PDF</a>
05.06.2009	Region Ready for Hot Weather Powe...	<a href="#">PDF</a>
05.01.2009	PJM Named One Of Nation's Best Ad...	<a href="#">PDF</a>
04.28.2009	PJM Launches Dashboard on Renewab...	<a href="#">PDF</a>
03.23.2009	Former PJM.com To Be Retired	<a href="#">PDF</a>
03.05.2009	PJM Continues to Improve PJM.com	<a href="#">PDF</a>
02.19.2009	Monitoring Analytics Web Site Goe...	<a href="#">PDF</a>
01.28.2009	PJM Study Assesses Possible Impac...	<a href="#">PDF</a>

[More Announcements & News Releases](#)

**Upcoming Meetings**

Event	Location	Date
<input type="checkbox"/> IRWG	PJM, B-1	07.28.2009
<input type="checkbox"/> SPWG	The Chase Center on the Riverfront	07.29.2009
<input type="checkbox"/> MRC	The Chase Center on the Riverfront	07.30.2009
<input type="checkbox"/> CRMSC	The Chase Center on the Riverfront	07.31.2009
<input type="checkbox"/> RRAWG	Conference Call	07.31.2009
<input checked="" type="checkbox"/> No Meetings		08.03.2009
<input type="checkbox"/> MLUG	PJM Technology Center	08.04.2009

[Check All](#) | [Clear All](#) | [Register](#) | [More Meetings](#)

**REAL-TIME STATISTICS**  
last updated: 1:35 PM EST

**Real Time** | **Day Ahead**

- Current RTO Demand (MW) 99,620
- Today's Forecast Demand (MW) 99,407
- Today's Peak Demand (MW) 99,620

LMP (Zone)	LMP (Hub)
AE \$35.99	AEP GEN HUB \$31.81
APP \$22.37	AEP DANTON HUB \$22.88

Navigate internet browser to the PJM home page: [www.pjm.com](http://www.pjm.com)

- > Bulletin Board
- > CAM
- > eData
- > EES
- > eFTR
- > eMKT
- > eMTR
- > eRPM
- > eSchedules
- > eSuite Messages
- > Load Response
- > eLRS
- > MSRS
- > OASIS
- > Voting
- Non - eS
- > eDART
- > eGADS
- > eFuel

> Login > Upload > E-mail

PJM eTools

PJM Interconnection's eTools, including eSuite, are a group of sophisticated Internet-based software applications that allow members to transact much of their business online. Using PJM's eTools gives members real-time data about the electric system. They can buy and sell power, arrange transmission service, schedule contract purchases, carry out business strategies and make critical business decisions.

Welcome to the new, streamlined eTools login page. PJM has upgraded the page to make it more useful for members. The page continues to provide access to PJM's eTools. It adds easy access to documentation, eSuite account information and other eTool information.

**System Requirements**  
 The minimum system requirements are those necessary to run the Windows 95 or Windows NT operating systems. [<More>](#)  
[Internet Explorer 7.0 Settings](#)  
[Internet Explorer 6 Settings](#)

**General eTool Information**  
[eSuite Sandbox Registration Procedures](#)  
[eSuite FAQ](#)

**My Account**

Change my password, edit my information and view my account history.

My Account

**Tool Documentation**

PJM offers information about eTools, including user guides, manuals and frequently asked questions (FAQ). Each eTool page has links to detailed information about that tool.

Go to...

**New Users Registration**

Startup form for first-time eTools Participant Company (primary account) - use "CAM Form A" [Participant Authorization Form](#) (Required Once)

Startup form for Non-Participant Company seeking access to Power Contracts Bulletin Board - use "CAM Form A-1" [Bulletin Board Authorization Form](#) (Required Once)

Startup and subsequent changes to designation of CAM(s) and additional tools access - use "CAM Form B" [CAM Designation Form](#) (Required For Each Request)

eSuite New User

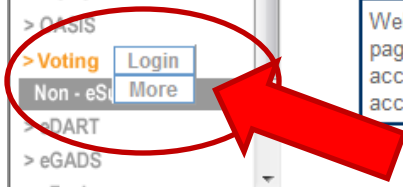
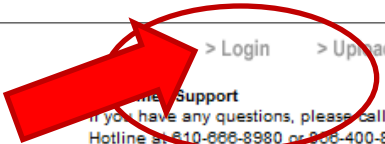

Welcome to the new, streamlined eTools login page. PJM has upgraded the page to make it more useful for members. The page continues to provide access to PJM's eTools. It adds easy access to documentation, eSuite account information and other eTool information.

**System Requirements**  
 The minimum system requirements are those necessary to run the Windows 95 or Windows NT operating systems. [<More>](#)  
[Internet Explorer 7.0 Settings](#)  
[Internet Explorer 6 Settings](#)

**General eTool Information**  
[eSuite Sandbox Registration Procedures](#)  
[eSuite FAQ](#)

**My Account**

Change my password, edit my information and view my account history.

My Account

**Tool Documentation**

PJM offers information about eTools, including user guides, manuals and frequently asked questions (FAQ). Each eTool page has links to detailed information about that tool.

Go to...

**New Users Registration**

Startup form for first-time eTools Participant Company (primary account) - use "CAM Form A" [Participant Authorization Form](#) (Required Once)

Startup form for Non-Participant Company seeking access to Power Contracts Bulletin Board - use "CAM Form A-1" [Bulletin Board Authorization Form](#) (Required Once)

Startup and subsequent changes to designation of CAM(s) and additional tools access - use "CAM Form B" [CAM Designation Form](#) (Required For Each Request)

eSuite New User

## eSuite Login

Please enter your User Name and Password

You must login as a user qualified for Committee Voting

User Name

Password

Login

To change your password you must login to [My Account](#).

Warning: **Unauthorized access is prohibited**

Note: Please change your password every 9 weeks. Click [here](#) for information on PJM security and password policy.

Hardware and software configuration [details](#).  
For functional and technical support please call: (610) 666-8886.

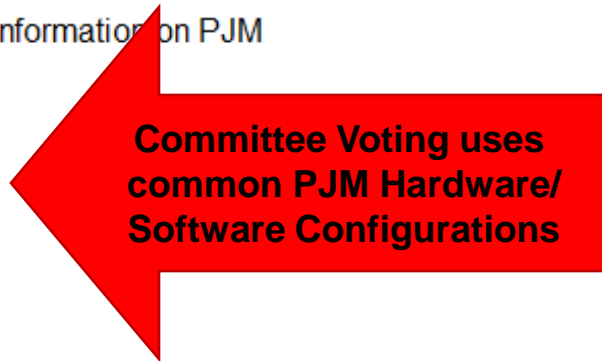

# Voting

- Within the Committee Voting application, there are two main screens:
  - Meeting Selection
    - **\*\*After logging in, application defaults to this screen\*\***
    - Allows users to see which people are eligible to vote for a selected meeting
    - Allows users to register to vote as the official voter for the meeting
  - Voting
    - Allows users to view / enter votes for meetings

Welcome to the PJM Committee Voting Application. Please select a committee meeting to begin.

Committee:

Meeting:

Filters

[Retrieve Details >](#)

### Eligible voters for ABC Company for this committee meeting:

Primary Roster Member: Doe, John A

Alternate Roster Member: Smith, Jane F  
Brown, Jim  
Voter, Ima

Eligible Voters Table

Designate:

### Eligible companies to vote for:

Company Name	Sector	Voting Method	Active Voter	Voter Phone	Voter Email	Select	Validation Message
ABC Company	GO		None			<input type="checkbox"/>	
PJM Member Company	OS		None			<input type="checkbox"/>	
XYZ Power Marketing	OS		None			<input type="checkbox"/>	

[Register to Vote >](#)

Eligible Companies Table

[Go to Voting Page >](#)

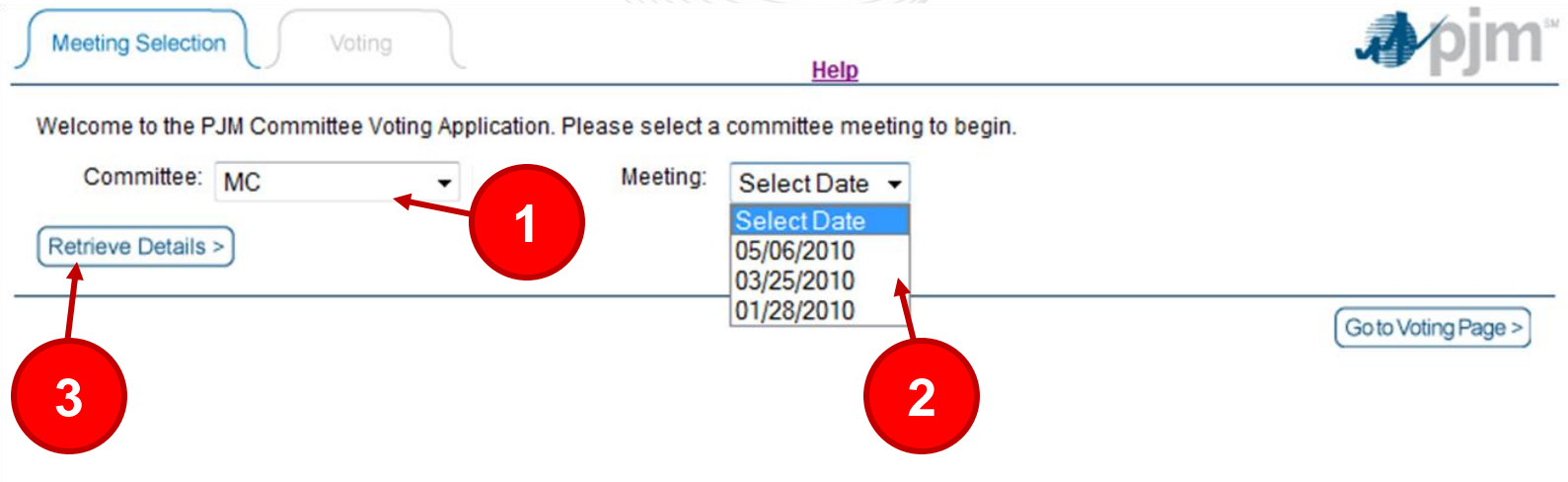

- To use this screen:
  1. Select a committee from the committee dropdown
  2. Select a date from the date drop down
  3. Click “Retrieve Details”
- Page refreshes to display eligible voters table and eligible companies table for meeting selected in filters

Meeting Selection
Voting
[Help](#)

Welcome to the PJM Committee Voting Application. Please select a committee meeting to begin.

Committee:  Meeting:

[Retrieve Details >](#)

**Eligible voters for ABC Company for this committee meeting:**

Primary Roster Member: Doe, John A

Alternate Roster Member: Smith, Jane F  
Brown, Jim  
Voter, Ima

Designate:

**Eligible companies to vote for:**

Company Name	Sector	Voting Method	Active Voter	Voter Phone	Vot
ABC Company	GO		None		
PJM Member Company	OS		None		
XYZ Power Marketing	OS		None		

[Register to Vote >](#)

- Lists all those who are eligible to vote at selected committee meeting for each company listed in eligible companies table.
- Defaults to eligible voters for first company listed in eligible companies table.
- To view eligible voters for each company listed in the eligible companies table, click on the company name in the eligible companies table.

- Although multiple people may be eligible to vote for a given company, only one person per company can vote at each meeting
- The Active Voter is that one voter that is registered to submit votes at a given meeting
- Any eligible voter can register as the active voter for a given meeting

Welcome to the PJM Committee Voting Application. Please select a committee meeting to begin.

Committee:

Meeting:

[Retrieve Details >](#)

### Eligible voters for ABC Company for this committee meeting:

Primary Roster Member: Doe, John A  
Alternate Roster Member: Smith, Jane F  
Brown, Jim  
Voter, Ima

Designate:

### Eligible companies to vote for:

Company Name	Sector	Voting Method	Active Voter	Voter Phone	Voter Email	Select	Validation Message
ABC Company	GO		None			<input checked="" type="checkbox"/>	
PJM Member Company	OS		None			<input checked="" type="checkbox"/>	
XYZ Power Marketing	OS		None			<input type="checkbox"/>	

[Register to Vote >](#)

[Go to Voting Page >](#)

- To register as active voter:
  - Select checkbox on company row(s) in eligible companies table
  - Click the "Register to Vote" button

Meeting Selection

Voting

[Help](#)

Welcome to the PJM Committee Voting Application. Please select a committee meeting to begin.

Committee:

Meeting:

[Retrieve Details >](#)

### Eligible voters for ABC Company for this committee meeting:

Primary Roster Member: Doe, John A  
 Alternate Roster Member: Smith, Jane F  
 Brown, Jim  
 Voter, Ima

Designate:

### Eligible companies to vote for:

Company Name	Sector	Voting Method	Active Voter	Voter Phone	Voter Email	Select	Validation Message
ABC Company	GO	Online	Doe, John A	555-555-1111	johndoe@testco.com	<input type="checkbox"/>	
PJM Member Company	OS	Online	Doe, John A	555-555-1111	johndoe@testco.com	<input type="checkbox"/>	
XYZ Power Marketing	OS		None			<input type="checkbox"/>	

[Register to Vote >](#)

[Unregister >](#)

[Go to Voting Page >](#)

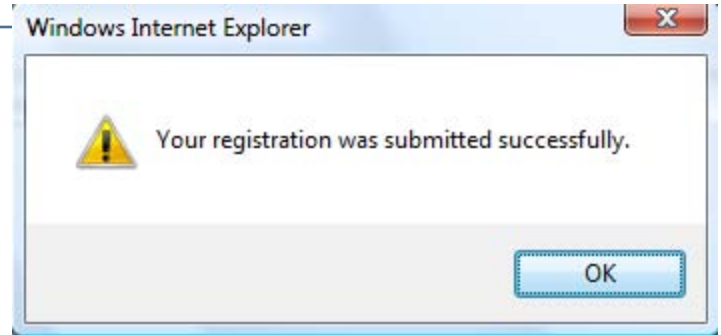

Welcome to the PJM Committee Voting Application. Please select a committee meeting to begin.

Committee:

Meeting:

[Retrieve Details >](#)

### Eligible voters for ABC Company for this committee meeting:

Primary Roster Member: Doe, John A

Alternate Roster Member: Smith, Jane F  
Brown, Jim  
Voter, Ima

Designate:

- If another voter is already the Active Voter, the select checkbox will be disabled

### Eligible companies to vote for:

Company Name	Sector	Voting Method	Active Voter	Voter Phone	Voter Email	Select	Validation Message
ABC Company	GO		None			<input type="checkbox"/>	
PJM Member Company	OS		None			<input type="checkbox"/>	
XYZ Power Marketing	OS	Online	Voter, Ima	555-555-4444	imavoter@testco.com	<input type="checkbox"/>	

[Register to Vote >](#)

[Go to Voting Page >](#)

[Help](#)

Meeting Selection

Voting

Welcome to the PJM Committee Voting

Committee:

[Retrieve Details >](#)

### Eligible voters for ABC Com

Primary Roster Member:

Alternate Roster Member:

Designate:

### Eligible companies to vote for

- If a user intends to leave during the meeting and have another voter submit the remaining votes, it is recommended that the user unregister as active voter.
- To unregister as active voter:
  1. Select checkbox on company row(s) in eligible companies table
  2. Click the "Unregister" button

**\*\*You must be registered as active voter to unregister.\*\***

Company Name	Sector	Voting Method	Active Voter	Voter Phone	Voter Email	Select	Validation Message
ABC Company	GO	Online	Doe, John A	555-555-1111	john DOE@testco.com	<input checked="" type="checkbox"/>	
PJM Member Company	OS	Online	Doe, John A	555-555-1111	john DOE@testco.com	<input checked="" type="checkbox"/>	
XYZ Power Marketing	OS		None			<input type="checkbox"/>	

[Register to Vote >](#)

[Unregister >](#)

[Go to Voting Page >](#)

Welcome to the PJM Committee Voting Application. Please select a committee meeting to begin.

Committee:

Meeting:

[Retrieve Details >](#)

### Eligible voters for ABC Company for this committee meeting:

Primary Roster Member: Doe, John A  
 Alternate Roster Member: Smith, Jane F  
 Brown, Jim  
 Voter, Ima  
 Designate:

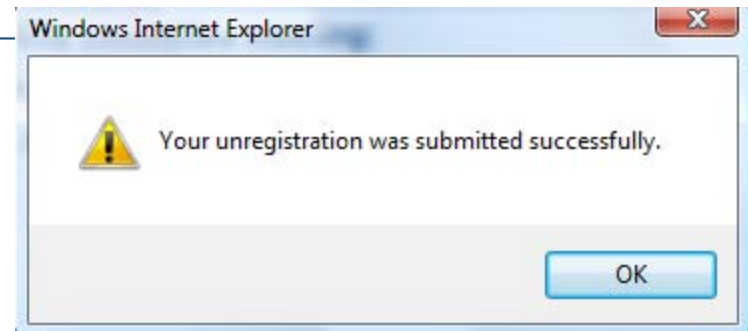

### Eligible companies to vote for:

Company Name	Sector	Voting Method	Active Voter	Voter Phone	Voter Email	Select	Validation Message
ABC Company	GO		None			<input type="checkbox"/>	
PJM Member Company	OS		None			<input type="checkbox"/>	
XYZ Power Marketing	OS		None			<input type="checkbox"/>	

[Register to Vote >](#)

[Go to Voting Page >](#)

Meeting Selection    **Voting** ← 1

Welcome to the PJM Committee Voting Application. Please select a committee

Committee:

Meeting:

[Retrieve Details >](#)

### Eligible voters for ABC Company for this committee meeting

Primary Roster Member:      Doe, John A  
 Alternate Roster Member:    Smith, Jane F  
    Brown, Jim  
    Voter, Ima

Designate:

### Eligible companies to vote for:

Company Name	Sector	Voting Method	Active Voter	Voter Phone	Voter Email	Select	Validation Message
ABC Company	GO	Online	Doe, John A	555-555-1111	johndoe@testco.com	<input type="checkbox"/>	
PJM Member Company	OS	Online	Doe, John A	555-555-1111	johndoe@testco.com	<input type="checkbox"/>	
XYZ Power Marketing	OS	Online	Voter, Ima	555-555-4444	imavoter@testco.com	<input type="checkbox"/>	

[Register to Vote >](#)

[Unregister >](#)

[Go to Voting Page >](#)

- User can enter voting screen two ways:
  1. Click 'Voting' tab
  2. Click 'Go To Voting Page' button

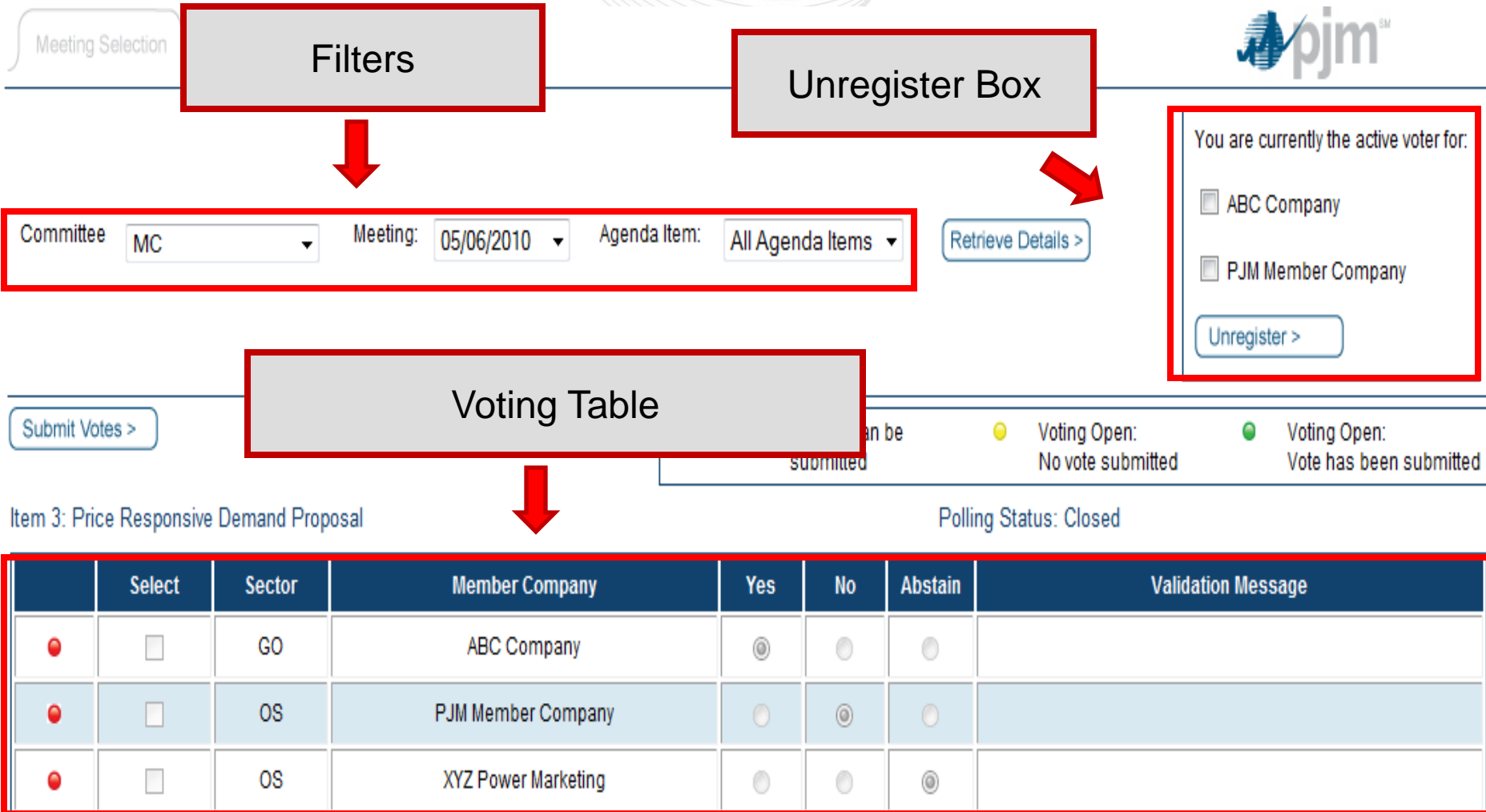

- To use this screen:
  1. Select a committee from the Committee dropdown
  2. Select a date from the Meeting drop down
  3. Select particular agenda item or all agenda items
  4. Click retrieve details
  
- Page refreshes to display voting agenda items for meeting selected in filters

[Submit Votes >](#)

Legend: ● No vote can be submitted    ● Voting Open: No vote submitted    ● Voting Open: Vote has been submitted

Item 3: Price Responsive Demand Proposal

Polling Status: Closed

	Select	Sector	Member Company	Yes	No	Abstain	Validation Message
●	<input type="checkbox"/>	GO	ABC Company	<input checked="" type="radio"/>	<input type="radio"/>	<input type="radio"/>	
●	<input type="checkbox"/>	OS	PJM Member Company	<input type="radio"/>	<input checked="" type="radio"/>	<input type="radio"/>	
●	<input type="checkbox"/>	OS	XYZ Power Marketing	<input type="radio"/>	<input type="radio"/>	<input checked="" type="radio"/>	

Item 7: OATT revisions

Polling Status: Open

	Select	Sector	Member Company	Yes	No	Abstain	Validation Message
●	<input type="checkbox"/>	GO	ABC Company	<input type="radio"/>	<input type="radio"/>	<input type="radio"/>	
●	<input type="checkbox"/>	OS	PJM Member Company	<input type="radio"/>	<input type="radio"/>	<input type="radio"/>	
●	<input type="checkbox"/>	OS	XYZ Power Marketing	<input type="radio"/>	<input type="radio"/>	<input type="radio"/>	You are not the Active Voter for this company.

Item 9: Shortage Pricing Proposal

Polling Status: Viewable

	Select	Sector	Member Company	Yes	No	Abstain	Validation Message
--	--------	--------	----------------	-----	----	---------	--------------------

- Polling status displayed for each agenda item to be voted on:
  - Viewable - Item is viewable but cannot be voted on
  - Open - Vote may be submitted
  - Closed - Voting is closed for item in question

[Submit Votes >](#)

Legend: ● No vote can be submitted      ● Voting Open: No vote submitted      ● Voting Open: Vote has been submitted

### Item 3: Price Responsive Demand Proposal

Polling Status: Closed

	Select	Sector	Member Company	Yes	No	Abstain	Validation Message
●	<input type="checkbox"/>	GO	ABC Company	<input type="radio"/>	<input type="radio"/>	<input type="radio"/>	
●	<input type="checkbox"/>	OS	PJM Member Company	<input type="radio"/>	<input checked="" type="radio"/>	<input type="radio"/>	
●	<input type="checkbox"/>	OS	XYZ Power Marketing	<input type="radio"/>	<input type="radio"/>	<input checked="" type="radio"/>	

### Item 7: OATT revisions

Polling Status: Open

	Select	Sector	Member Company	Yes	No	Abstain	Validation Message
●	<input type="checkbox"/>	GO	ABC Company	<input type="radio"/>	<input type="radio"/>	<input type="radio"/>	
●	<input type="checkbox"/>	OS	PJM Member Company	<input type="radio"/>	<input type="radio"/>	<input type="radio"/>	
●	<input type="checkbox"/>	OS	XYZ Power Marketing	<input type="radio"/>	<input type="radio"/>	<input type="radio"/>	You are not the Active Voter for this company.

- Polling status must be open and user must be the active voter to submit votes.
- Checkboxes will be disabled when votes cannot be submitted.
- Votes can be re-submitted as many times as desired as long as the polling status is Open. The last vote submitted prior to polling closing will be counted.

Submit Votes >

Legend: ● No vote can be submitted    ● Voting Open: No vote submitted    ● Voting Open: Vote has been submitted

3

Item 7: OATT revisions

Polling Status: Open

	Select	Sector	Member Company	Yes	No	Abstain	Validation Message
<span style="color: yellow;">●</span>	<input type="checkbox"/>	GO	ABC Company	<input type="radio"/>	<input type="radio"/>	<input type="radio"/>	
<span style="color: yellow;">●</span>	<input checked="" type="checkbox"/>	OS	PJM Member Company	<input checked="" type="radio"/>	<input type="radio"/>	<input type="radio"/>	
	<input type="checkbox"/>	OS	XYZ Power Marketing	<input type="radio"/>	<input type="radio"/>	<input type="radio"/>	You are not the Active Voter for this company.

1

2

- To submit vote
  - Select checkbox for organization for which you wish to submit vote
  - Select vote: yes, no, or abstain
  - Click "Submit Votes" button
- Votes will only be submitted for those questions whose checkboxes are selected.
- If voting for multiple companies, multiple votes may be submitted at the same time by selecting the checkbox for multiple rows and selecting a vote for each.

[Submit Votes >](#)

Legend: ● No vote can be submitted      ● Voting Open: No vote submitted      ● Voting Open: Vote has been submitted

Item 3: Price Responsive Demand Proposal

Polling Status: Closed

	Select	Sector	Member Company	Yes	No	Abstain	Validation Message
●	<input type="checkbox"/>	GO	ABC Company	<input type="radio"/>	<input type="radio"/>	<input type="radio"/>	
●	<input type="checkbox"/>	OS	PJM Member Company	<input type="radio"/>	<input checked="" type="radio"/>	<input type="radio"/>	
●	<input type="checkbox"/>	OS	XYZ Power Marketing	<input type="radio"/>	<input type="radio"/>	<input checked="" type="radio"/>	

Item 7: OATT revisions

Polling Status: Open

	Select	Sector	Member Company	Yes	No	Abstain	Validation Message
●	<input type="checkbox"/>	GO	ABC Company	<input type="radio"/>	<input type="radio"/>	<input type="radio"/>	
●	<input type="checkbox"/>	OS	PJM Member Company	<input checked="" type="radio"/>	<input type="radio"/>	<input type="radio"/>	
●	<input type="checkbox"/>	OS	XYZ Power Marketing	<input type="radio"/>	<input type="radio"/>	<input type="radio"/>	You are not the Active Voter for this company.

- Vote submission status orb indicates vote submission status for question
  - Red - No vote can be submitted
  - Yellow - Voting Open; No vote submitted
  - Green - Voting Open; Vote has been submitted

[Submit Votes >](#)

Legend: ● No vote can be submitted      ● Voting Open: No vote submitted      ● Voting Open: Vote has been submitted

Item 3: Price Responsive Demand Proposal

Polling Status: Closed

	Select	Sector	Member Company	Yes	No	Abstain	Validation Message
●	<input type="checkbox"/>	GO	ABC Company	<input checked="" type="radio"/>	<input type="radio"/>	<input type="radio"/>	
●	<input type="checkbox"/>	OS	PJM Member Company	<input type="radio"/>	<input checked="" type="radio"/>	<input type="radio"/>	
●	<input type="checkbox"/>	OS	XYZ Power Marketing	<input type="radio"/>	<input type="radio"/>	<input checked="" type="radio"/>	

Item 7: OATT revisions

Polling Status: Open

	Select	Sector	Member Company	Yes	No	Abstain	Validation Message
●	<input type="checkbox"/>	GO	ABC Company	<input type="radio"/>	<input type="radio"/>	<input type="radio"/>	
●	<input type="checkbox"/>	OS	PJM Member Company	<input checked="" type="radio"/>	<input type="radio"/>	<input type="radio"/>	
●	<input type="checkbox"/>	OS	XYZ Power Marketing	<input type="radio"/>	<input type="radio"/>	<input type="radio"/>	You are not the Active Voter for this company.

- Votes submitted for agenda items that have a polling status of Closed are displayed on the UI.
- Users can view votes for current meeting, as well as past meetings.

Meeting Selection | Voting | [Help](#) | 

Committee:  Meeting:  Agenda Item:  [Retrieve Details >](#)

**1** → You are currently the active voter for:  
 ABC Company  
 PJM Member Company  
**2** → [Unregister >](#)

[Submit Votes >](#)

Legend: ● No vote can be submitted    ● Voting Open: No vote submitted    ● Voting Open: Vote has been submitted

- To unregister as active voter:
  1. Select checkbox for desired companies in the Unregister Box
  2. Click the “Unregister” button
- \*\*If user closes application without unregistering, the user will automatically be unregistered after a period of time .\*\*

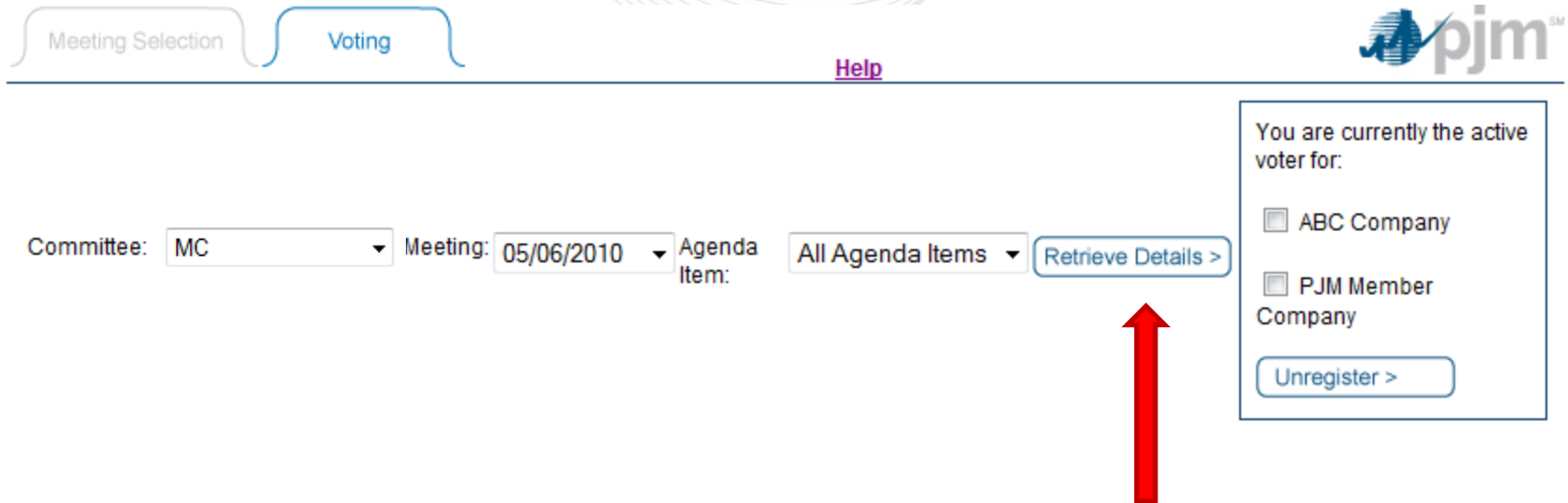

Meeting Selection Voting

Help

Committee: MC Meeting: 05/06/2010 Agenda Item: All Agenda Items Retrieve Details >

You are currently the active voter for:

- ABC Company
- PJM Member Company

Unregister >

- Users will need to refresh their screen to see changes if:
  - Polling status changes to Open in order to submit a vote
  - New voting items are added to agenda during the meeting
- To refresh the screen to show current information, click the “Retrieve Details” button.

Meeting Selection

Voting

[Help](#)

Welcome to the PJM Committee Voting Application. Please select a committee meeting to begin.

Committee:

Meeting:

[Retrieve Details >](#)

### Eligible contacts for ABC Company for this committee meeting:

Primary Roster Member: Doe, John A  
Alternate Roster Member: Smith, Jane F  
Brown, Jim  
Voter, Ima

Designate:

• User cannot register as active voter but can see active voter information.

### Eligible companies to vote for:

Company Name	Sector	Voting Method	Active Voter	Voter Phone	Voter Email	Select	Validation Message
ABC Company	GO	Online	Voter, Ima	555-555-4444	imavoter@testco.com	<input type="checkbox"/>	<ul style="list-style-type: none"><li>You don't have the required Read Write access to register as an active voter for this company.</li></ul>

• Select checkbox will be disabled for all read only users

[Go to Voting Page >](#)

Meeting Selection
Voting

---

Committee:

Meeting:

Agent:

Legend: ● No v  
subr

Item 3: Price Responsive Demand Proposal

	Select	Sector	Member Company	Yes	No	Abstain
●	<input type="checkbox"/>	GO	ABC Company	<input type="radio"/>	<input type="radio"/>	<input type="radio"/>

Item 7: OATT revisions Polling Status: Open

	Select	Sector	Member Company	Yes	No	Abstain	Validation Message
●	<input type="checkbox"/>	GO	ABC Company	<input type="radio"/>	<input type="radio"/>	<input type="radio"/>	You are not the Active Voter for this company.

Item 9: Shortage Pricing Proposal Polling Status: Viewable

	Select	Sector	Member Company	Yes	No	Abstain	Validation Message
●	<input type="checkbox"/>	GO	ABC Company	<input type="radio"/>	<input type="radio"/>	<input type="radio"/>	

- User cannot submit votes (select checkboxes disabled, Submit Votes button not available).
- User can view current and historical votes.

# Support Resources

## Several resources will be available to aid users with accessing and using Committee Voting

- [Voting\\_Support@pjm.com](mailto:Voting_Support@pjm.com)
- On-site meeting support
- PJM Customer Service: 866-400-8980