



# PJM Connect Roadmap

Diane Gundrum, Sr. Analyst

Tech Change Forum

June 15, 2026

- Upgrading environment from SharePoint 2019 to SharePoint Subscription Edition
- SharePoint 2019 is reaching 'end-of-life' support by Microsoft.
- Users should notice very few differences after the upgrade.
- Retiring VOM Adders legacy site

Product - Action Required	Dates	Who May Be Affected
<p>PJM Connect SharePoint upgrade</p>	<p>Implementation:</p> <p>June 18th– testing environment:  <a href="https://connectsps.pjm.com">https://connectsps.pjm.com</a></p> <p>June 15<sup>th</sup> through 19<sup>th</sup>                      Available for testing and feedback.                      URL for testing:  <a href="https://connectsps.pjm.com">https://connectsps.pjm.com</a></p> <p>June 24<sup>th</sup> – production environment:  <a href="https://connect.pjm.com">https://connect.pjm.com</a></p>	<p>PJM Connect Users</p>





# 2026 PJM Connect Upgrade Roadmap

2026												
	Jan	Feb	Mar	Apr	May	Jun	Jul	Aug	Sep	Oct	Nov	Dec
PJM Connect Upgrade				Testing environment	◆◆	Production release						

### Legend

- Start Date
- ◆ End Date

- PJM Connect (PJM's external SharePoint environment) is being upgraded to SharePoint Subscription edition in June 2026.
- The upgrade is due to the current version going out of support in 2026.
- The user experience will be very similar to what you see today.
- Users will have an opportunity to test the environment prior to go-live. The testing environment will be available June 15<sup>th</sup> through the 19<sup>th</sup>. You will be able to access the environment using your active Account Manager account. URL for testing:  
<https://connectsps.pjm.com>
- The actual go-live will involve a short outage of the application on June 24<sup>th</sup>. The new version of SharePoint will replace the current existing URL of <https://connect.pjm.com> to preserve links. This upgrade will also not impact accessing File Transfers via APIs.
- There will be a Train environment available soon after launch for developing projects.

Presenter:

Diane Gundrum, [Diane.Gundrum@pjm.com](mailto:Diane.Gundrum@pjm.com)

SME:

SharePoint Support,  
[SharePoint\\_Support@pjm.com](mailto:SharePoint_Support@pjm.com)

## PJM Connect Roadmap



Member Hotline

(610) 666 – 8980

(866) 400 – 8980

[custsvc@pjm.com](mailto:custsvc@pjm.com)

**PROTECT THE  
POWER GRID**

**THINK BEFORE  
YOU CLICK!**



**BE ALERT TO  
MALICIOUS PHISHING  
EMAILS**

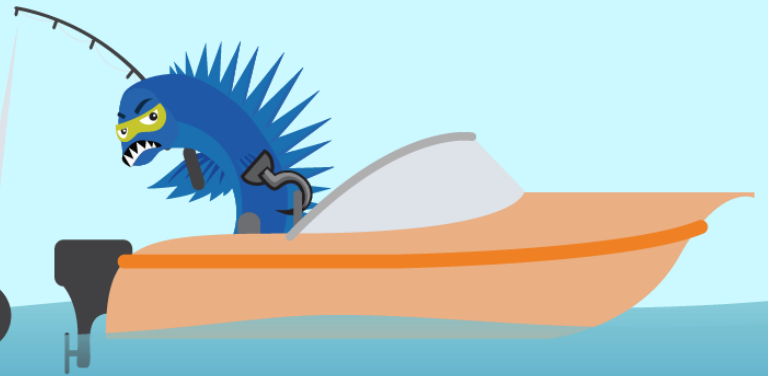

**Report suspicious email activity to PJM.  
Call (610) 666-2244 or email [it\\_ops\\_ctr\\_shift@pjm.com](mailto:it_ops_ctr_shift@pjm.com)**